VIKISEWS

GARMENT SPECIFICATION SHEET

/MASTER OF PATTERN HACKING/

2024

/master of pattern hacking/

A Garment Specification Sheet is a detailed list of fabrics and notions required for creating a specific garment. This spec sheet includes the garment description, samples of the fabrics and notions needed, and a flat sketch. It's used to calculate and order the necessary amounts of fabric and notions based on the information provided.

SAMPLE GARMENT SPECIFICATION SHEET

Garment description: Dress with a waist seam

Size / height: Size 36, height 2

Flat sketch	*Main fabric (description, sample)*	*Lining fabric (description, sample)*	*Interfacing material (description, sample)*	*Notions for sewing and finishing*
	Blended suiting fabric (viscose + wool + spandex) — 1.44 m (1 5/8 yd) 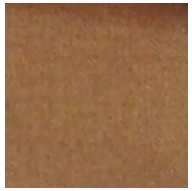	Lining fabric (viscose + polyester + elastane) — 1.27 m (1 3/8 yd)	Fusible woven interfacing, 40 g/m² — 0.3 m (3/8 yd)	Thread matching the main fabric — 1 spool for the sewing machine + 4 spools for the overlocker
			Bias-cut fusible stay tape with stitch reinforcement, 1–1.2 cm (3/8–1/2") wide — 2 m (2 1/8 yd) 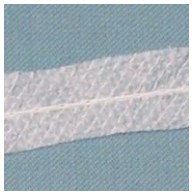	Thread matching the lining fabric — 1 spool for the sewing machine + 4 spools for the overlocker
			Stitched straight-grain fusible stay tape, 1–1.2 cm (3/8–1/2") wide — 1.5 m (1 5/8 yd) 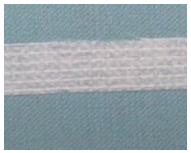	Other notions: • Invisible zipper matching the main fabric, 60 cm (23 5/8") long • One pair of foam shoulder pads, 5 mm (1/4") thick

Fabrics and notions required for sewing with the basic patterns:

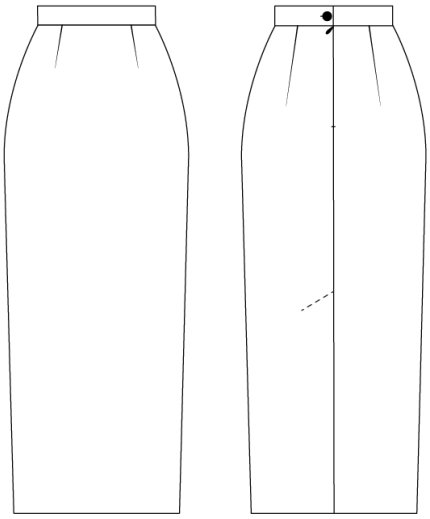

1. SKIRT

1. Main fabric
2. Lining fabric
3. Lightweight interfacing, 40–50 g/m^2
4. All-purpose thread matching the main fabric — 1 spool for the sewing machine + 4 spools for the overlocker
5. One invisible zipper matching the main fabric, 20–25 cm (8–10") long
6. One button, 1.5 cm (5/8") in diameter

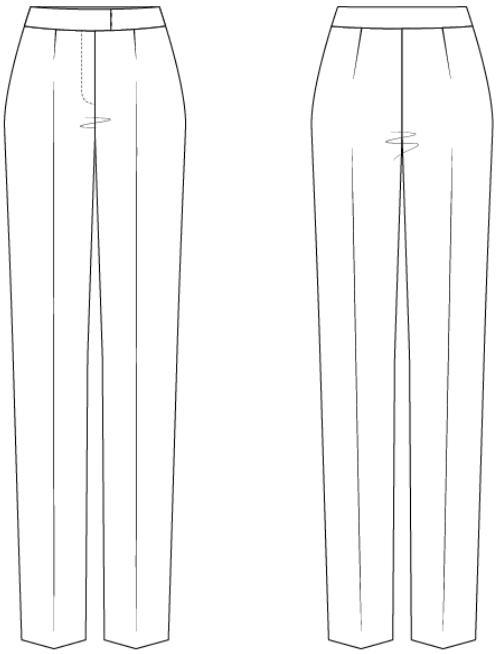

2. TROUSERS

1. Main fabric
2. Lightweight interfacing, 40–50 g/m^2
3. All-purpose matching thread — 1 spool for the sewing machine + 4 spools for the overlocker
4. One trouser zipper matching the main fabric, 25 cm (10") long
5. One trouser hook and bar closure

3. DRESS WITHOUT A WAIST SEAM

1. Main fabric
2. Lining fabric
3. Lightweight interfacing, 35–40 g/m^2
4. Stitched bias-cut fusible stay tape, 1–1.2 cm (3/8–1/2") wide — 2 m (2 1/8 yd)
5. One invisible zipper matching the main fabric, 60 cm (23 5/8") long
6. Matching thread for the main fabric — 1 spool for the sewing machine + 4 spools for the overlocker
7. One pair of foam shoulder pads, 5 mm (1/4") thick

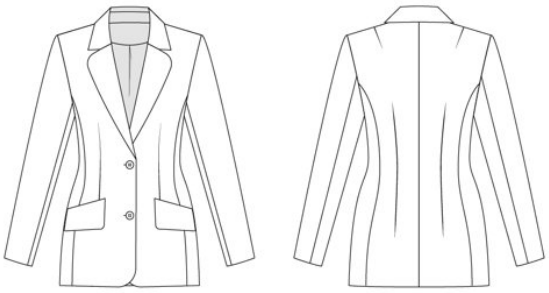

4. BLAZER

1. Main fabric
2. Lining fabric
3. Interfacing, 50–60 g/m^2
4. Matching thread for the main fabric — 1 spool
5. Matching thread for the lining fabric — 1 spool
6. Stitched straight-grain fusible stay tape, 1 cm (3/8") wide — 2 m (2 1/8 yd)
7. Stitched bias-cut fusible stay tape, 1 cm (3/8") wide — 5 m (5 1/2 yd)
8. Two buttons, 2.2–2.5 cm (7/8–1") in diameter
9. One pair of shoulder pads
10. One pair of sleeve heads

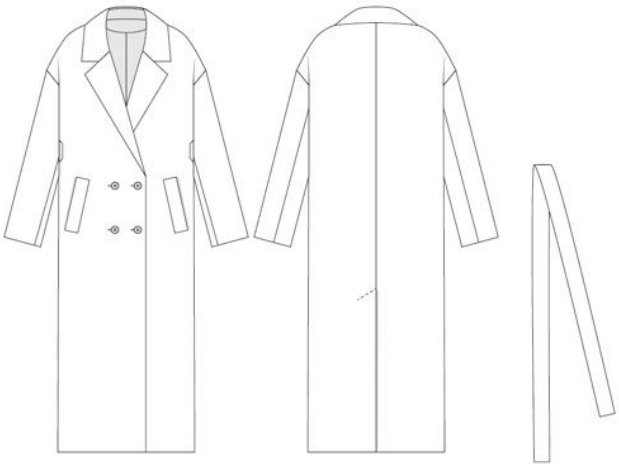

5. COAT

1. Main fabric
2. Lining fabric
3. Knit or woven interfacing, 50–60 g/m^2
4. Matching thread for the main fabric — 1 spool
5. Matching thread for the lining fabric — 1 spool
6. Stitched straight-grain fusible stay tape, 1 cm (3/8") wide — 2 m (2 1/8 yd)
7. Stitched bias-cut fusible stay tape, 1 cm (3/8") wide — 5 m (5 1/2 yd)
8. Four buttons, 2.2–2.5 cm (7/8–1″) in diameter
9. One backing button, 2 cm (3/4″) in diameter